DataKeep™ Cabinet Accessories

Regional Availability - Europe | Eurasia | Middle East

Siemon's DataKeep Cabinets can be outfitted with a wide range of cabinet accessories, including shelves, vertical and horizontal cable managers, blanking and brush panels, fans, castors, leveling feet and bases. Accessories are available in Jet Black (RAL 9005), Agate Grey (RAL 7038) and Signal White (RAL 9003) and in a variety of sizes, types and configurations.

Shelving Accessories Ordering Information

Fixed Shelf

19-inch, vented shelf, 1U available in both standard (maximum load bearing of 35kg) and heavy-duty (maximum load bearing of 60kg). Install using M6 Cage Nuts, sold separately.

DK-SH(XX)A-(XXX)-(X)

Shelving
FS = 19 in. Fixed Vented, Standard
FH = 19 in. Fixed Vented, Heavy Duty

Depth (mm)
350 = 350mm
450 = 450mm
570 = 570mm
620 = 620mm
670 = 670mm
720 = 720mm
800 = 800mm

Color
B = Jet Black (RAL 9005)
G = Agate Grey (RAL 7038)
W = Signal White (RAL 9003)

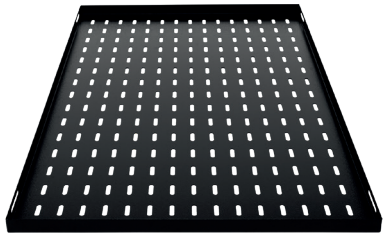

Cantilever Shelf

9-inch, front mount directly to the 19-inch vertical rails. Install using M6 Cage Nuts, sold separately.

Part Number	Description
DK-SHMCA-200-B	200mm x 1U, Jet Black (RAL 9005)
DK-SHMCA-200-G	200mm x 1U, Agate Grey (RAL 7038)
DK-SHMCA-200-W	200mm x 1U, Signal White (RAL 9003)
DK-SHMCA-300-B	300mm x 2U, Jet Black (RAL 9005)
DK-SHMCA-300-G	300mm x 2U, Agate Grey (RAL 7038)
DK-SHMCA-300-W	300mm x 2U, Signal White (RAL 9003)
DK-SHMCA-400-B	400mm x 3U, Jet Black (RAL 9005)
DK-SHMCA-400-G	400mm x 3U, Agate Grey (RAL 7038)
DK-SHMCA-400-W	400mm x 3U, Signal White (RAL 9003)
DK-SHMCA-500-B	500mm x 3U, Jet Black (RAL 9005)
DK-SHMCA-500-G	500mm x 3U, Agate Grey (RAL 7038)
DK-SHMCA-500-W	500mm x 3U, Signal White (RAL 9003)

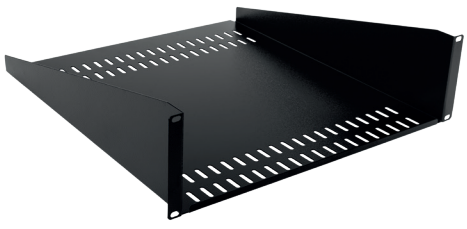

Ordering Information

Telescopic Shelf

19-inch vented steel shelf, 1U on chrome runners. Install using M6 Cage Nuts, sold separately.

Part Number	Description
DK-SHTSA-450-B	450mm, Jet Black (RAL 9005)
DK-SHTSA-450-G	450mm, Agate Grey (RAL 7038)
DK-SHTSA-450-W	450mm, Signal White (RAL 9003)
DK-SHTSA-570-B	570mm, Jet Black (RAL 9005)
DK-SHTSA-570-G	570mm, Agate Grey (RAL 7038)
DK-SHTSA-570-W	570mm, Signal White (RAL 9003)
DK-SHTSA-620-B	620mm, Jet Black (RAL 9005)
DK-SHTSA-620-G	620mm, Agate Grey (RAL 7038)
DK-SHTSA-620-W	620mm, Signal White (RAL 9003)
DK-SHTSA-670-B	670mm, Jet Black (RAL 9005)
DK-SHTSA-670-G	670mm, Agate Grey (RAL 7038)
DK-SHTSA-670-W	670mm, Signal White (RAL 9003)
DK-SHTSA-720-B	720mm, Jet Black (RAL 9005)
DK-SHTSA-720-G	720mm, Signal White (RAL 9003)
DK-SHTSA-720-W	720mm, Signal White (RAL 9003)

Adjustable Shelf

19-inch steel shelf, 1U. Install using M6 Cage Nuts, sold separately.

Part Number	Description
DK-SHADA-300-B	300mm - 570mm x 1U, Jet Black (RAL 9005)
DK-SHADA-300-G	300mm - 570mm x 1U, Agate Grey (RAL 7038)
DK-SHADA-300-W	300mm - 570mm x 1U, Signal White (RAL 9003)
DK-SHADA-450-B	450mm - 800mm x 1U, Jet Black (RAL 9005)
DK-SHADA-450-G	450mm - 800mm x 1U, Agate Grey (RAL 7038)
DK-SHADA-450-W	450mm - 800mm x 1U, Signal White (RAL 9003)
DK-SHADA-520-B	520mm - 950mm x 1U, Jet Black (RAL 9005)
DK-SHADA-520-G	520mm - 950mm x 1U, Agate Grey (RAL 7038)
DK-SHADA-520-W	520mm - 950mm x 1U, Signal White (RAL 9003)

Ordering Information

L Bracket

Set of two L brackets. Simple and cost- effective alternative to cantilever and fixed shelving. Install using M6 Cage Nuts, sold separately.

Part Number	Description
DK-LBA-450-B	450mm, Jet Black (RAL 9005)
DK-LBA-450-G	450mm, Agate Grey (RAL 7038)
DK-LBA-450-W	450mm, Signal White (RAL 9003)
DK-LBA-570-B	570mm, Jet Black (RAL 9005)
DK-LBA-570-G	570mm, Agate Grey (RAL 7038)
DK-LBA-570-W	570mm, Signal White (RAL 9003)
DK-LBA-620-B	620mm, Jet Black (RAL 9005)
DK-LBA-620-G	620mm, Agate Grey (RAL 7038)
DK-LBA-620-W	620mm, Signal White (RAL 9003)
DK-LBA-670-B	670mm, Jet Black (RAL 9005)
DK-LBA-670-G	670mm, Agate Grey (RAL 7038)
DK-LBA-670-W	670mm, Signal White (RAL 9003)
DK-LBA-720-B	720mm, Jet Black (RAL 9005)
DK-LBA-720-G	720mm, Signal White (RAL 9003)
DK-LBA-720-W	720mm, Signal White (RAL 9003)

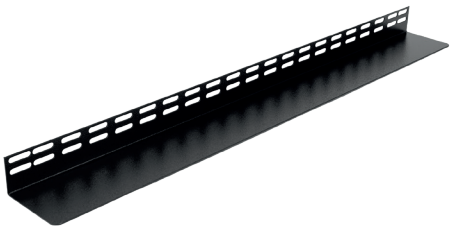

Rack Mount Drawer

19-inch rack mount. Install using M6 Cage Nuts, sold separately.

Part Number	Description
DK-DWA-450-01-B	1U, Jet Black (RAL 9005)
DK-DWA-450-01-G	1U, Agate Grey (RAL 7038)
DK-DWA-450-01-W	1U, Signal White (RAL 9003)
DK-DWA-450-02-B	2U, Lockable, Jet Black (RAL 9005)
DK-DWA-450-02-G	2U, Lockable, Agate Grey (RAL 7038)
DK-DWA-450-02-W	2U, Lockable, Signal White (RAL 9003)
DK-DWA-450-03-B	3U, Lockable, Jet Black (RAL 9005)
DK-DWA-450-03-G	3U, Lockable, Agate Grey (RAL 7038)
DK-DWA-450-03-W	3U, Lockable, Signal White (RAL 9003)
DK-DWA-450-04-B	4U, Lockable, Jet Black (RAL 9005)
DK-DWA-450-04-G	4U, Lockable, Agate Grey (RAL 7038)
DK-DWA-450-04-W	4U, Lockable, Signal White (RAL 9003)

Cable Management Ordering Information

Vertical PDU Manager

Vertical steel management tray, 75mm wide. Sold as one (1) each. Install using M6 Cage Nuts, sold separately.

Part Number	Description
DK-VPA-075-42-B	42U, Jet Black (RAL 9005)
DK-VPA-075-42-G	42U, Agate Grey (RAL 7038)
DK-VPA-075-42-W	42U, Signal White (RAL 9003)
DK-VPA-075-45-B	45U, Jet Black (RAL 9005)
DK-VPA-075-45-G	45U, Agate Grey (RAL 7038)
DK-VPA-075-45-W	45U, Signal White (RAL 9003)
DK-VPA-075-47-B	47U, Jet Black (RAL 9005)
DK-VPA-075-47-G	47U, Agate Grey (RAL 7038)
DK-VPA-075-47-W	47U, Signal White (RAL 9003)

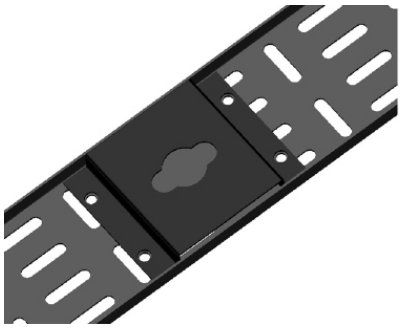

Vertical Cable Manager

Vertical steel management tray. Sold as one (1) each. Install using M6 Cage Nuts, sold separately.

DK-VTA-(XXX)-(XX)-(X)

Width (mm)
100 = 100mm
150 = 150mm
225 = 570mm
300 = 620mm

Height (U)
42 = 42U
45 = 45U
47 = 47U

Color
B = Jet Black (RAL 9005)
G = Agate Grey (RAL 7038)
W = Signal White (RAL 9003)

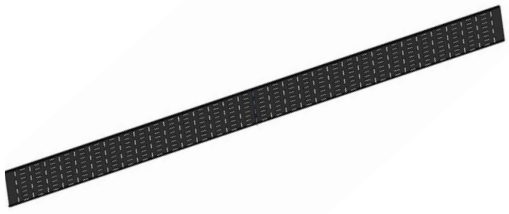

Vertical Cable Manager

Full height Zero-U Vertical Patching Channel with plastic fingers along one vertical edge. Sold as one (1) each. Install using M6 Cage Nuts, sold separately.

DKA-VPC(X)SN-(X)-(XX)

Finger Length
4 = 101 mm (4 in.)
6 = 152 mm (6 in.)

Height (U)
42 = 42U
45 = 45U
47 = 47U

Color
B = Jet Black (RAL 9005)
G = Agate Grey (RAL 7038)
W = Signal White (RAL 9003)

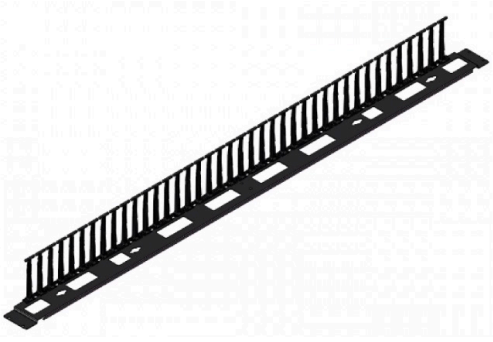

Ordering Information

Vertical Cable Manager

Full height Zero-U Vertical Patching Channel with plastic fingers along both vertical edges, optional cover available. Sold as one (1) each. Install using M6 Cage Nuts, sold separately.

DKA-VPC(X)D(X)-(X)(XX)

Finger Length
4 = 101 mm (4 in.)
6 = 152 mm (6 in.)

Cover
C = Cover
N = No Cover

Color
B = Jet Black (RAL 9005)
G = Agate Grey (RAL 7038)
W = Signal White (RAL 9003)

Height (U)
42 = 42U
45 = 45U
47 = 47U

Horizontal Cable Manager

19-inch Horizontal Cable Management Bar, available in 1U or 2U. Install using M6 Cage Nuts, sold separately.

Part Number	Description
DK-CBA-01-B	1U, Jet Black (RAL 9005)
DK-CBA-01-G	1U, Agate Grey (RAL 7038)
DK-CBA-01-W	1U, Signal White (RAL 9003)
DK-CBA-02-B	2U, Jet Black (RAL 9005)
DK-CBA-02-G	2U, Agate Grey (RAL 7038)
DK-CBA-02-W	2U, Signal White (RAL 9003)

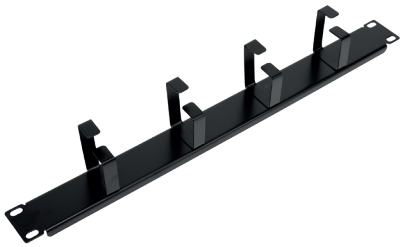

Cable Rings

Cable management rings for use with 800mm wide cabinets with vertical cable management space. Install using M6 Cage Nuts, sold separately.

Part Number	Description
DK-CRA-70-B	70mm x 70mm (for 800 infill panels), Jet Black (RAL 9005)
DK-CRA-70-G	70mm x 70mm (for 800 infill panels), Agate Grey (RAL 7038)
DK-CRA-70-W	70mm x 70mm (for 800 infill panels), Signal White (RAL 9003)
DK-CRA-90-B	90mm x 90mm (for profiles), Jet Black (RAL 9005)
DK-CRA-90-G	90mm x 90mm (for profiles), Agate Grey (RAL 7038)
DK-CRA-90-W	90mm x 90mm (for profiles), Signal White (RAL 9003)

Thermal Management Ordering Information

Blanking Panel

Blanking panels for managing airflow and preventing hot air recirculation. Install using M6 Cage Nuts, sold separately.

Part Number	Description
DK-B1A-01-B	1U, Jet Black (RAL 9005)
DK-B1A-01-G	1U, Agate Grey (RAL 7038)
DK-B1A-01-W	1U, Signal White (RAL 9003)
DK-B1A-02-B	2U, Jet Black (RAL 9005)
DK-B1A-02-G	2U, Agate Grey (RAL 7038)
DK-B1A-02-W	2U, Signal White (RAL 9003)
DK-B1A-03-B	3U, Jet Black (RAL 9005)
DK-B1A-03-G	3U, Agate Grey (RAL 7038)
DK-B1A-03-W	3U, Signal White (RAL 9003)
DK-B1A-04-B	4U, Jet Black (RAL 9005)
DK-B1A-04-G	4U, Agate Grey (RAL 7038)
DK-B1A-04-W	4U, Signal White (RAL 9003)
DK-B1A-05-B	5U, Jet Black (RAL 9005)
DK-B1A-05-G	5U, Agate Grey (RAL 7038)
DK-B1A-05-W	5U, Signal White (RAL 9003)
DK-B1A-06-B	6U, Jet Black (RAL 9005)
DK-B1A-06-G	6U, Agate Grey (RAL 7038)
DK-B1A-06-W	6U, Signal White (RAL 9003)

Brush Panel

Brush panels help manage airflow and maintain separation of hot and cold air while enabling cable entry and protection. Install using M6 Cage Nuts, sold separately.

Part Number	Description
DK-B2A-01-B	1U, Jet Black (RAL 9005)
DK-B2A-01-G	1U, Agate Grey (RAL 7038)
DK-B2A-01-W	1U, Signal White (RAL 9003)
DK-B2A-02-B	2U, Jet Black (RAL 9005)
DK-B2A-02-G	2U, Agate Grey (RAL 7038)
DK-B2A-02-W	2U, Signal White (RAL 9003)

Ordering Information

Roof Mount Fan

Zero-U top lid fan tray for managing airflow and improving ventilation. Install using M6 Cage Nuts, sold separately.

Part Number	Description
DK-FAA-2-B	Two (2) Fans, Jet Black (RAL 9005)
DK-FAA-2-G	Two (2) Fans, Agate Grey (RAL 7038)
DK-FAA-2-W	Two (2) Fans, Signal White (RAL 9003)
DK-FAA-3-B	Three (3) Fans, Jet Black (RAL 9005)
DK-FAA-3-G	Three (3) Fans, Agate Grey (RAL 7038)
DK-FAA-3-W	Three (3) Fans, Signal White (RAL 9003)
DK-FAA-4-B	Four (4) Fans, Jet Black (RAL 9005)
DK-FAA-4-G	Four (4) Fans, Agate Grey (RAL 7038)
DK-FAA-4-W	Four (4) Fans, Signal White (RAL 9003)

Rack Mount 1U, 19-inch fan tray for managing airflow and improving heat exhaustion and ventilation. Install using M6 Cage Nuts, sold separately.

Part Number	Description
DK-FBA-2-B	Two (2) Fans, Jet Black (RAL 9005)
DK-FBA-2-G	Two (2) Fans, Agate Grey (RAL 7038)
DK-FBA-2-W	Two (2) Fans, Signal White (RAL 9003)
DK-FBA-3-B	Three (3) Fans, Jet Black (RAL 9005)
DK-FBA-3-G	Three (3) Fans, Agate Grey (RAL 7038)
DK-FBA-3-W	Three (3) Fans, Signal White (RAL 9003)

Base Fittings Ordering Information

Part Number	Description
DK-CSSA	Castors - Set of four (4), standard For TR cabinet range
DK-CSHA	Castors - Set of four (4), heavy duty.Twin wheeled, locking For DC cabinet range
DK-CFHA	Castors - Set of four (4), heavy duty. Twin wheeled, locking with integrated leveling feet Note: Adds 100mm to overall height of cabinet when assembled
DK-FTSA	Leveling Feet - Set of four (4), Standard, 300kg load rating For TR cabinet range
DK-FTHA	Leveling Feet - Set of four (4), heavy duty 600kg load rating For DC cabinet range

Plinth Base

Plinth Base for DataKeep DC Cabinets. Includes gland plate for three (3) cable entry points

DK-PB2A-(X)-(X)

Width (mm) x Depth (mm)

B = 600 mm W x 800 mm D
D = 600 mm W x 1000 mm D
E = 600 mm W x 1200 mm D
G = 800 mm W x 800 mm D
J = 800 mm W x 1000 mm D
K = 800 mm W x 1200 mm D

Color

B = Jet Black (RAL 9005)
G = Agate Grey (RAL 7038)
W = Signal White (RAL 9003)

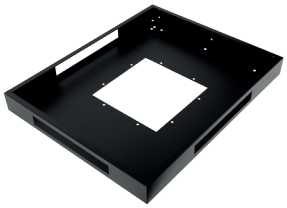

Hardware Ordering Information

Part Number	Description
DK-BYKA	Baying Kit for DC cabinet range - Set of four (4) chrome spacers, screws and nuts to securely bay cabinets side by side.
DK-BYKA-DT	Baying Kit for TR cabinet range - Set of four (4) chrome spacers, screws and nuts to securely bay cabinets side by side.
DK-M6A-050	M6 cage nuts, bolts, and washers (50 qty)
DK-M6A-100	M6 cage nuts, bolts, and washers (100 qty)
DK-RSA-100	An alternative to cage nuts, Rackstuds™ enable easy front mounting of IT, AV, security and other telecommunications equipment in the 19-inch space.
DK-CEBA	6mm Horizontal copper earth bar includes pre-drilled holes, nuts and bolts

Because we continuously improve our products, Siemon reserves the right to change specifications and availability without prior notice.

North America
P: (1) 860 945 4200

Asia Pacific
P: (61) 2 8977 7500

Latin America
P: (571) 657 1950/51/52

Europe
P: (44) 0 1932 571771

China
P: (86) 215385 0303

India, Middle East & Africa
P: (971) 4 3689743

Siemon Interconnect Solutions
P: (1) 860 945 4213
www.siemon.com/SIS